



City of Westminster

Licensing Sub-Committee Report

Item No:

Date:

Licensing Ref No:

Title of Report:

Report of:

Wards involved:

Policy context:

Financial summary:

Report Author:

Contact details

03 April 2024

24/00694/LIPN - New Premises Licence

55 Frith Street
London
W1D 4SJ

Director of Public Protection and Licensing

West End

City of Westminster Statement of Licensing Policy

None

Kevin Jackaman
Senior Licensing Officer

Telephone: 0207 641 6500
Email: kjackaman@westminster.gov.uk

1. Application

1-A Applicant and premises			
Application Type:	New Premises Licence, Licensing Act 2003		
Application received date:	2 February 2024		
Applicant:	Vasiniko Soho Ltd.		
Premises address:	55 Frith Street London W1D 4SJ	Ward:	West End
		Cumulative Impact Area:	West End
		Special Consideration Zone:	None
Premises description:	According to the application form the premises intend to trade as a restaurant.		
Premises licence history:	<p>There have been a number of premises licences in respect of the premises dating back to November 2017.</p> <p>The most recent premises licence (licence number 23/06960/LIDPSR) was revoked by the Licensing Sub Committee in November 2023 following a review premises licence by the Licensing Authority.</p> <p>A full licence history for the premises appears at Appendix 4</p>		
Applicant submissions:	<p>The application is made following pre-application advice 24/00374/PREAPS.</p> <p>The premises are located within the West End Cumulative Impact Area but subject to Policy RNT1 and HRS1 (Core Hours)</p>		
Applicant amendments:	None		

1-B Proposed licensable activities and hours							
Late Night Refreshment:				Indoors, outdoors or both			Indoors
Day:	Mon	Tues	Wed	Thur	Fri	Sat	Sun
Start:	23:00	23:00	23:00	23:00	23:00	23:00	N/A
End:	23:30	23:30	23:30	23:30	00:00	00:00	
Seasonal variations/ Non-standard timings:				<p>From the end of permitted hours on New Year's Eve to the start of permitted hours on New Year's Day.</p> <p>Sundays immediately prior to a bank holiday: 23:00 to 00:00</p>			

Sale by retail of alcohol				On or off sales or both:			On
Day:	Mon	Tues	Wed	Thur	Fri	Sat	Sun
Start:	09:00	09:00	09:00	09:00	09:00	09:00	09:00
End:	23:30	23:30	23:30	23:30	00:00	00:00	22:30
Seasonal variations/ Non-standard timings:			From the end of permitted hours on New Year's Eve to the start of permitted hours on New Year's Day.				
			Sundays immediately prior to a bank holiday: 09:00 to 00:00				

Hours premises are open to the public							
Day:	Mon	Tues	Wed	Thur	Fri	Sat	Sun
Start:	09:00	09:00	09:00	09:00	09:00	09:00	09:00
End:	23:30	23:30	23:30	23:30	00:00	00:00	22:30
Seasonal variations/ Non-standard timings:			From the end of permitted hours on New Year's Eve to the start of permitted hours on New Year's Day.				
			Sundays immediately prior to a bank holiday: 09:00 to 00:00				
Adult Entertainment:			None				

2. Representations

2-A Responsible Authorities	
Responsible Authority:	Metropolitan Police Service
Representative:	Reaz Guerra
Received:	28 February 2024
<p>With reference to the above applications, I am writing to inform you that the Metropolitan Police, as a Responsible Authority, are objecting to this application as it is our belief that if granted the application would undermine the Licensing Objectives. The premises are situated within the West End Cumulative Impact Area.</p> <p>There is insufficient detail contained within the operating schedule to promote the licensing objectives.</p> <p>It is for these reasons that we object to this application.</p>	
Responsible Authority:	Environmental Health
Representative:	Sally Fabbicatore
Received:	01 March 2024
<p>I refer to the application for a new Premises Licence for the above premises. The premises has benefited from a premises licence before, which was revoked. The premises is situated in the West End Cumulative Impact Zone.</p> <p>This representation is based on the Operating Schedule and the submitted plans, for the ground floor titled with address, drawing number 220-1GA-01 and dated 01/02/24.</p>	

The applicant is seeking the following on the **ground floor**:

1. To allow the Supply of Alcohol 'on' the premises Monday to Thursday 09:00-23:30 hours, Friday to Saturday 09:00-00:00 hours and Sunday 09:00-22:30 hours.
2. To allow Late Night Refreshment 'indoors' Monday to Thursday 23:00-23:30 hours and Friday to Saturday 23:00-00:00 hours.
3. To allow the above activities from the end of permitted hours on New Year's Eve to the start of permitted hours on New Year's Day and to allow until 00:00 hours Sundays prior to bank holidays.

I wish to make the following representation in relation to the above application:

1. The Supply of Alcohol may cause an increase in Public Nuisance in the cumulative impact area and may impact on Public Safety.
2. The provision of Late Night Refreshment may cause an increase in Public Nuisance in the cumulative impact area.
3. The additional hours on New Year's Eve and Sundays prior to bank holidays may cause an increase in Public Nuisance in the cumulative impact area.

The applicant has proposed conditions as detailed in pre-application advice 24/00374/PREAPS. Further conditions may be proposed by Environmental Health to protect the Licensing Objectives.

The granting of the new Premises Licence as presented would have the likely effect of causing an increase in Public Nuisance in the cumulative impact area and may impact on Public Safety.

Should you wish to discuss the matter further please do not hesitate to contact me

Responsible Authority:	Licensing Authority
Representative:	Jessica Donovan
Received:	29 February 2024

Dear Sirs

I write in relation to the application submitted for a new premises licence for 55 Frith Street, London, W1D 4SJ.

As a responsible authority under section 13 (4) of the Licensing Act 2003 as amended under the Police and Social Responsibility Act 2011, the Licensing Authority have considered your application in full. The Licensing Authority has concerns in relation to this application and how the premises would promote the four Licensing Objectives:

- Public Nuisance
- Prevention of Crime & Disorder
- Public Safety
- Protection of children from harm

The application seeks the following:

Late Night Refreshment:

Monday to Thursday 23:00 to 23:30
Friday to Saturday 23:00 to 00:00

From the end of permitted hours on New Year's Eve to the start of permitted hours on New Year's Day.

On Sundays prior to bank holidays 23:00 – 00:00.

Retail sale of Alcohol (On sales)

Monday to Thursday 09:00 to 23:30

Friday to Saturday 09:00 to 00:00

Sunday 09:00 to 22:30

From the end of permitted hours on New Year's Eve to the start of permitted hours on New Year's Day.

On Sundays prior to bank holidays 09:00 – 00:00.

Hours premises are open to the public

Monday to Thursday 09:00 to 23:30

Friday to Saturday 09:00 to 00:00

Sunday 09:00 to 22:30

From the end of permitted hours on New Year's Eve to the start of permitted hours on New Year's Day.

On Sundays prior to bank holidays 09:00 – 00:00.

The premises are located within the West End Cumulative Impact Zone and it is intended that the premises will trade as a Restaurant and as such various policy points must be considered, namely CIP1, HRS1 and RNT1.

The Licensing Authority note that the proposed hours on this application fall within Westminster's core hours for restaurants. The policy states 'Applications within the core hours set out below in this policy will generally be granted for the relevant premises uses, subject to not being contrary to other policies in the Statement of Licensing Policy.'

It is noted that the premises had the benefit of a premises licence **23/06960/LIDPSR** which was held by 8UERTE Limited however, the licence was revoked at a Licensing Sub-Committee on 02 November 2023 following a number of breaches of fundamental conditions on the premises licence. Can the applicant confirm if the [REDACTED] and the [REDACTED] will have any involvement in the operation of the proposed new licence.

The Licensing Authority would encourage the applicant to consider the following condition:

Neither [REDACTED] or [REDACTED] shall have any involvement in:

- 1. the day to day running of the premises,*
- 2. management of the premises or*
- 3. management of the operation at the premises*

Can the applicant also confirm what measures have been taken by the freeholder to ensure the proposed operator will comply with the conditions and uphold the licensing objectives.

The Licensing Authority welcome that the applicant has proposed Westminster's model condition 66 however, to satisfy the concerns of the City Inspectors enforcement team that were involved in the revocation of previous premises licence, we would encourage the applicant to consider amending MC66 to include (iv) *which provide food in the form of substantial table meals that are prepared on the premises and are served and consumed at*

the table using non disposable crockery which appears on the previous licence. Therefore the amended condition would read as follows:

*Amended MC66: The premises shall only operate as a restaurant,
(i) in which customers are shown to their table or the customer will select a table themselves,
(ii) where the supply of alcohol is by waiter or waitress service only,
(iii) which provide food in the form of substantial table meals that are prepared on the premises and are served and consumed at the table using non disposable crockery,
(iv) which do not provide any takeaway service of food or drink for immediate consumption off the premises,
(v) where alcohol shall not be sold or supplied, otherwise than for consumption by persons who are seated in the premises and bona fide taking substantial table meals there, and provided always that the consumption of alcohol by such persons is ancillary to taking such meals.*

For the purpose of this condition 'Substantial Table Meal' means – a meal such as might be expected to be served as the main midday or main evening meal, or as a main course at either such meal and is eaten by a person seated at a table, or at a counter or other structure which serves the purposes of a table and is not used for the service of refreshments for consumption by persons not seated at a table or structure servicing the purposes of a table.

Notwithstanding this condition customers are permitted to take from the premises part consumed and resealed bottles of wine supplied ancillary to their meal.

The Licensing Authority require the applicant to provide submissions as to how the operation of the premises will not add to cumulative impact in the West End cumulative impact zone, in accordance with policy CIP1.

The applicant must also demonstrate how they intend to manage any potential risks including where specific policies apply to the area and how the policy impacts on their application and what measures will be in place to mitigate the impact and must consider all factors which may be relevant to promote the licensing objectives.

The Licensing Authority looks forward to receiving further submissions from the applicant so the application can be assessed further and against any other relevant policy considerations.

Please accept this as a formal representation.

2-B Other Persons			
Name:		[REDACTED]	
Address and/or Residents Association:		[REDACTED] [REDACTED] [REDACTED] [REDACTED]	
Status:	Valid	In support or objection:	Support
Received:	10 February 2024		
I know Vasiniko very well, not only is the food excellent and the atmosphere great but these are very hard working guys. It is a genuine and wholesome project and I would love to see them do well, expand their brand and see many more pop up around the city.			
I fully support this application and wish them well.			

Name:	██████████ (Withdrawn)		
Address and/or Residents Association:	██████████ ██████████ ██████████ ██████████		
Status:	Valid	In support or objection:	Objection
Received:	8 February 2024		

██████████, I would like to comment on the proposed new application. While I am not opposed to the application as such, it would be imperative to reinstate a ceiling that the premises had until a few years ago.

Asbestos was found in the old ceiling and was removed. However, the ceiling was never replaced and has since led to countless (daily) noise complaints as music and the sound of talking patrons travel directly into the flat above.

Therefore, I would oppose it if a proper ceiling was not put back in place.

Following discussions with the applicant, the Interested Party withdrew their representation 26 February 2024

Name:	██████████		
Address and/or Residents Association:	The Soho Society		
Status:	Valid	In support or objection:	Objection
Received:	1 March 2024		

This is a new restaurant application, the original 2020 restaurant licence was revoked in 2023 for non compliance with the conditions on the licence.

The Committee will be aware the premises is situated within the West End Cumulative Impact Zone and the onus is on the applicant to demonstrate they will not increase cumulative impact and will promote the licensing objectives. We object to this application on the following grounds,

- The huge number of licensed premises in this area and the negative impact on residents, the increase in cumulative impact, crime and disorder and anti-social behaviour.
- The application to increase capacity and the hours of the operation.

We are very concerned with the ever increasing negative impact on residents of the addition of licensed premises or increases in capacity and hours. Residents have been subjected to noise disturbance and anti-social behaviour that are beyond acceptable levels. They are disturbed by the late night activity as people walk by (often shouting, or arguing), noise from pedicabs, car doors slamming, horns hooting, people vomiting and urinating in the street and in their doorways. Residents are also often disturbed even if an establishment is not located directly on their street, as customers (often noisy and intoxicated) leave premises and either carry on their night out in Soho or make their way home.

We know many residents experience sleep disturbance, the Soho Society conducted a survey in 2022 which confirmed residents are disturbed by noise at night, and that it is having a negative impact on their lives.

87 people responded of which 78 are Soho residents with ages spread fairly evenly from 22 to 80, 59% of whom have lived in Soho for more than ten years.

When asked about disturbed sleep, 24% of respondents say they have their sleep disturbed seven nights a week, 16% five or six nights a week, and 19% three or four nights a week.

Furthermore, 64% of respondents agreed that noise nuisance from increased commercial activity at night is the most serious problem impacting Soho residents' quality of life.

62% of respondents agreed that the council should not grant any extensions of hours for premises in Soho.

60% of respondents agreed that noise nuisance and sleep deprivation is "adversely impacting my health" and the health of the people they live with.

46% of respondents agreed that noise nuisance is so bad that they have considered moving away from Soho.

The Committee will be fully aware that Soho is at the heart of the West End's food, beverage and entertainment district with its **491** licensed premises, the demand for licensed premises in the West End and Soho shows no tendency to reduce, from 2020 to November 2023, **51** new alcohol licences have been granted with a capacity of over **4,245**. It comes as no surprise that the infrastructure cannot cope with the vast number of people in the area at night, the consequences being the highest crime rates in Westminster, high levels of public nuisance including anti-social behaviour and noise disturbance which prevents residents from sleeping at night.

The position of the proposed restaurant is highly significant it is in an area with the highest concentration of licensed premises in Soho, **118 with terminal hours between 12am to 3.30am and a capacity of over 11,200**. The new Cumulative Impact Assessment 2023 confirms the majority of crime takes place on Friday / Saturday and Saturday/Sunday between 6pm - 6am, and importantly overnight crime is identified as being particularly prevalent in Old Compton Street, Greek Street and Frith Street.

Increasing the number of licensed premises or the extension of current licences in the West End CIZ is also highlighted in the Cumulative Impact Assessment 2023, it confirms crime levels in Westminster has reached pre-COVID levels and since the last Cumulative Impact Assessment 2020 crimes have concentrated even further in the West End. It states, '*West End Zone 1 is the epicentre for issues associated with cumulative impact within the borough.*'

The modelling shows a **50% increase** in undesirable behaviours **from any NEW OR EXTENDED licence**. The figures also suggest a **26%** increase in reported theft for each additional licence issued for whatever type of venue: bar, club, restaurant or café.

The evidence is clear any addition in the number of hours, the number of people consuming alcohol, the number of licensed premises will fail to promote the licensing objectives and increase cumulative impact. It concludes with a proposed new Licensing Authority Statement which states;

*'It is the view of the Licensing Authority that **the number of relevant authorisations in respect of premises in parts of the West End is such that it is likely that it would be inconsistent with the authority's duty under section 4(1) Licensing Act 2003 to grant any further relevant authorisations or variations in respect of premises in that area. In accordance with section 5A(6) of the Licensing Act 2003 the Licensing authority will consult on its intention to publish this cumulative impact assessment prior to its final approval and publication.**' (our emphasis)*

It is against this backdrop the Licensing Committee is asked to approve this application with all the evidence showing it will increase cumulative impact, crime and disorder and public nuisance to residents living in the vicinity, we therefore respectfully request this application be refused.

Appendix 1: The Application

New premises licence - restaurant.

Capacity 48.

Sale of Alcohol (on sales): Mon-Thurs: 09:00 - 23.30. Fri-Sat: 09:00 - 00:00. Sun: 09.00 - 22:30**LNR:** Mon-Thurs: 23:00 - 23.30. Fri-Sat: 23:00 - 00:00**Opening Hours:** Mon-Thurs: 09:00 - 23.30. Fri-Sat: 09:00 - 00:00. Sun: 09.00 - 22:30

Name:	[REDACTED]		
Address and/or Residents Association:	[REDACTED]		
Status:	Valid	In support or objection:	SUPPORT
Received:	10 February 2024		
Big fan of Vasiniko, very respectful staff and excellent food. Would be very happy for they expanded			

3. Policy & Guidance

The following policies within the City of Westminster Statement of Licensing Policy apply:	
Policy CIP1 applies:	<p>A. It is the Licensing Authority's policy to refuse applications within the West End Cumulative Impact Zone for: pubs and bars, fast food premises, and music and dancing and similar entertainment, other than applications to:</p> <ol style="list-style-type: none"> 1. Vary the hours within Core Hours under Policy HRS1, and/or 2. Vary the licence to reduce the overall capacity of the premises. <p>C. Applications for other premises types within the West End Cumulative Impact Zones will be subject to other policies within this statement and must demonstrate that they will not add to cumulative impact.</p> <p>D. For the purposes of this policy the premises types referred to in Clause A are defined within the relevant premises use policies within this statement.</p>
Policy HRS1 applies	<p>A. Applications within the core hours set out below in this policy will generally be granted for the relevant premises uses, subject to not being contrary to other policies in the Statement of Licensing Policy.</p> <p>B. Applications for hours outside the core hours set out in Clause C will be considered on their merits, subject to other relevant policies, and with particular regard to the following:</p> <ol style="list-style-type: none"> 1. The demonstration of compliance in the requirements of policies CD1, PS1, PN1 and CH1 associated with the likelihood of the effect of the grant of a licence for later or earlier hours on crime and disorder, public safety, public nuisance and the protection of children from harm. 2. If the application is located within a Special Consideration Zone they have demonstrated that they have taken account of the issues identified in that area and provided adequate mitigation. 3. Whether there is residential accommodation in the proximity of the premises that would likely be adversely affected by premises being open or carrying out operations at the hours proposed. 4. The proposed hours of the licensable activities and when customers will be permitted to remain on the premises.

	<p>5. The proposed hours when any music, including incidental music, will be played.</p> <p>6. The hours when customers will be allowed to take food or drink outside the premises or be within open areas which form part of the premises.</p> <p>7. The existing hours of licensable activities and the past operation of the premises (if any) and hours of licensable premises in the vicinity.</p> <p>8. Whether customers and staff have adequate access to public transport when arriving at and leaving the premises, especially at night.</p> <p>9. The capacity of the premises.</p> <p>10. The type of use, recognising that some venues are more likely to impact the licensing objectives than others; for example, pubs and bars are higher risk than theatres, cinemas and other cultural and sporting venues due to the nature of the operation.</p> <p>11. The Licensing Authority will take into account the active measures proposed for a 'winding down' period including arrangements for people to be collected from the premises to travel home safely.</p> <p>12. Conditions on hours may be attached that require that the supply of alcohol for consumption on the premises ceases a suitable period of time before customers are required to leave the premises.</p> <p>13. The council, acting as the Licensing Authority, may reduce hours if, after review, it is necessary to impose conditions specifying shorter hours in order to promote the licensing objectives.</p> <p>14. Specific days for non-standard hours should be identified and justified as part of the application to allow responsible authorities and interested parties to evaluate the impact that these licensable activities may have, and to plan accordingly. The consideration of applications for later hours for Bank Holiday Mondays will take into account that later hours are generally granted for preceding Sundays and that the next day is a working day. Non-specific days are expected to be covered by Temporary Event Notices or variation applications.</p> <p>C. For the purpose of Clauses A and B above, the Core Hours for this application as defined within this policy are:</p> <p>8. Restaurants</p> <p>Monday to Thursday: 9am to 11.30pm. Friday and Saturday: 9am to Midnight. Sunday: 9am to 10.30pm. Sundays immediately prior to a bank holiday: 9am to Midnight.</p>
<p>Policy RNT1(B) applies</p>	<p>B. Applications inside the West End Cumulative Impact Zone will generally be granted subject to:</p> <ol style="list-style-type: none"> 1. The application meeting the requirements of policies CD1, PS1, PN1 and CH1. 2. The hours for licensable activities are within the council's Core Hours Policy HRS1. 3. The operation of any delivery services for alcohol and/or late night refreshment meeting the council's Ancillary Delivery of Alcohol and/or Late-Night Refreshment Policy DEL1. 4. The applicant has demonstrated that they will not add to cumulative impact within the Cumulative Impact Zone. 5. The application and operation of the venue meeting the definition of a restaurant as per Clause C. <p>C. For the purposes of this policy a restaurant is defined as:</p>

	<p>1. A premises in which customers are shown to their table or the customer will select a table themselves to which food is either served to them or they have collected themselves.</p> <p>2. Which provide food in the form of substantial table meals that are prepared on the premises and are served and consumed at a table.</p> <p>3. Which do not provide any takeaway service of food and/or drink for immediate consumption, except if provided via an ancillary delivery service to customers at their residential or workplace address.</p> <p>4. Where alcohol shall not be sold, supplied, or consumed on the premises otherwise than to persons who are bona fide taking substantial table meals and provided always that the consumption of alcohol by such persons is ancillary to taking such meals.</p> <p>5. The sale and consumption of alcohol prior to such meals may be in a bar area but must also be ancillary to the taking of such meal.</p>
--	---

4. Equality Implications

The Council in its capacity as Licensing Authority has a duty to have regard to its public sector equality duty under section 149 of the Equality Act 2010. In summary, section 149 provides that a Public Authority must, in the exercise of its functions, have due regard to the need to:

- (a) eliminate discrimination harassment, victimisation and any other conduct that is prohibited by or under this Act;
- (b) advance equality of opportunity between persons who share a relevant protected characteristic and persons who do not share it; and
- (c) foster good relations between persons who share a relevant protected characteristics and persons who do not share it.

Section 149 (7) of the Equality Act 2010 defines the relevant protected characteristics as age, disability, gender reassignment, marriage and civil partnership, pregnancy and maternity, race, religion or belief, sex, and sexual orientation.

5. Appendices

Appendix 1	Premises plans
Appendix 2	Applicant supporting documents
Appendix 3	Premises history
Appendix 4	Proposed conditions
Appendix 5	Residential map and list of premises in the vicinity

Report author:	Kevin Jackaman
Contact:	Telephone: 020 7641 6500 Email: kjackaman@westminster.gov.uk

If you have any queries about this report or wish to inspect one of the background papers please contact the report author.

Background Documents – Local Government (Access to Information) Act 1972

1	Licensing Act 2003	N/A
2	City of Westminster Statement of Licensing Policy	01 October 2021
3	Amended Guidance issued under section 182 of the Licensing Act 2003	December 2023
4	Cumulative Impact Assessment	04 December 2023
5	Soho Society supporting documents	N/A
6	Metropolitan Police representation	28 February 2024
7	Environmental Health representation	01 March 2024
8	Licensing Authority representation	29 February 2024
9	Interested party representation (1)	10 February 2024
10	Interested party representation (2)	08 February 2024 (withdrawn 26 February 2024)
11	Interested party representation (3)	01 March 2024
12	Interested party representation (4)	10 February 2024

- KEY**
- Existing
 - Proposed
 - Provision of licenable activities
 - ☒ Fire Alarm Call Point with Fire Action Sign adjacent
 - ☒ Control panel sounders and illuminated signs
 - ☒ Carbon Dioxide Fire Extinguisher
 - ☒ Room Fire Extinguisher
 - ☒ Also Covered with a system of Escape Lighting
 - ☒ Also Covered by Automatic Heat Detectors
 - ☒ Also Covered by Automatic Smoke Detectors
 - ☒ Fire escape lead 'door' as per supported above head of door or light panel door to be marked with the graphic symbol on both sides of the notice.
 - ☒ No smoking
 - ☒ Fire door keep shut
 - ☒ Fire door keep locked
 - ☒ 'The exit' notice internally illuminated
 - ☒ Doors which are to be free from all fastenings
 - ☒ Doors with Security Lock
 - ☒ Door that have only 2 simple fastenings which is only immediately capable by a person on higher way out without use of a key
 - ☒ Self-closing door incorporating an automatic release
 - ☒ CCTV

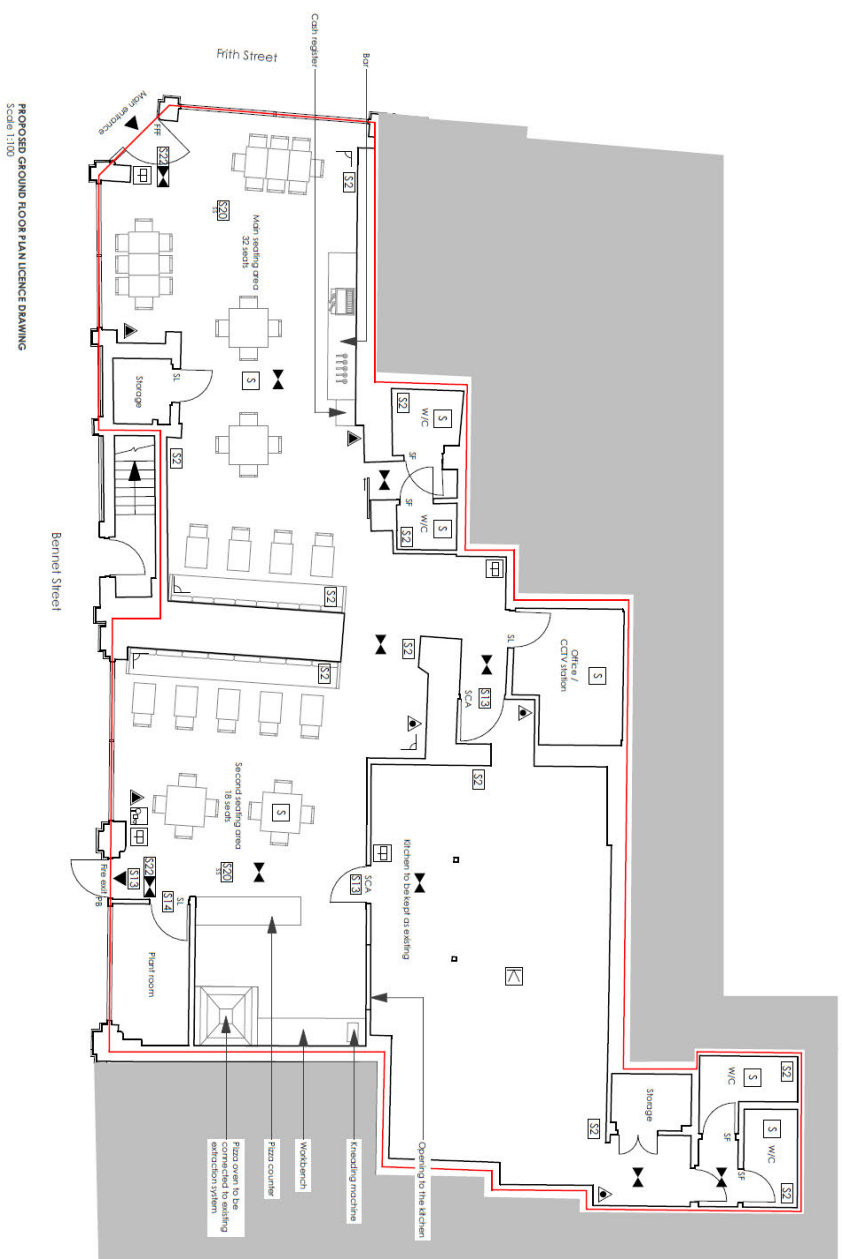

Notes

1. All dimensions to be checked on site.
2. All fire doors to be checked and marked by the contractor and public contractors by occupancy and fit.
3. All fire doors to be checked and marked by the contractor and public contractors by occupancy and fit.
4. The planning submission refers to additional rooms, for the purposes of obtaining licenable activity approval.
5. The planning submission refers to additional rooms, for the purposes of obtaining licenable activity approval.
6. For details of the proposed premises licence, see the planning application.

© Creative Ideas & Architectural Office

Client:
 Venturo Convert Ltd

Project:
 55 Frith Street W1D 4EU

Drawn by:
 Proposed ground floor plan licence drawing

Team:
 Feasibility

Project Ref. No.:
 220

Drawing number:
 220 (CA.01)

Date:
 01/02/2024

Scale:
 1:100 (A3)

Drawn by:
 DC

Checked by:
 AP

203 213 Marks Street,
 London E8 3JS
 +44 (0)20 3475 385
 info@ciao.arch
 www.ciao.arch

CIAO
 Creative Ideas & Architectural Office

Premises History**Appendix 3**

Application	Details of Application	Date Determined	Decision
17/07932/LIPN	New premises licence seeking: Alcohol - Monday to Saturday 10:00 to 23:00, Sunday 12:00 to 22:00.	24.11.2017	Granted by Licensing Sub Committee
18/08454/LIPT	Transfer - Street Food London Ltd to Soho Food Limited	27.01.2020	Granted under delegated authority. Licence suspended for non payment of annual fee 30.08.2023
20/08309/LIPN	New premises licence seeking: Alcohol - Monday to Saturday 10:00 to 23:30, Sunday 12:00 to 22:30.	16.11.2020	Granted under delegated authority.
22/08929/LIPDPS	Change of DPS	06.10.2022	Granted under delegated authority.
23/03092/LIDPSR	Removal of DPS	11.05.2023	Granted under delegated authority.
23/03488/LIPDPS	Change of DPS	07.07.2023	Granted under delegated authority.
23/05987/LIREVP	Review of the Premises Licence	02.11.2023	Licence revoked by Licensing Sub Committee

There is no appeal history

CONDITIONS CONSISTENT WITH THE OPERATING SCHEDULE AND CONDITIONS PROPOSED BY A PARTY TO THE HEARING

When determining an application for a new premises licence under the provisions of the Licensing Act 2003, the licensing authority must, unless it decides to reject the application, grant the licence subject to the conditions which are indicated as mandatory in this schedule.

At a hearing the licensing authority may, in addition, and having regard to any representations received, grant the licence subject to such conditions which are consistent with the operating schedule submitted by the applicant as part of their application, or alter or omit these conditions, or add any new condition to such extent as the licensing authority considers necessary for the promotion of the licensing objectives.

This schedule lists those conditions which are consistent with the operating schedule, or proposed as necessary for the promotion of the licensing objectives by a responsible authority or an interested party as indicated. These conditions have not been submitted by the licensing service but reflect the positions of the applicant, responsible authority or interested party and have not necessarily been agreed

Mandatory Conditions

1. No supply of alcohol may be made at a time when there is no designated premises supervisor in respect of this licence.
2. No supply of alcohol may be made at a time when the designated premises supervisor does not hold a personal licence or the personal licence is suspended.
3. Every supply of alcohol under this licence must be made or authorised by a person who holds a personal licence.
4.
 - (1) The responsible person must ensure that staff on relevant premises do not carry out, arrange or participate in any irresponsible promotions in relation to the premises.
 - (2) In this paragraph, an irresponsible promotion means any one or more of the following activities, or substantially similar activities, carried on for the purpose of encouraging the sale or supply of alcohol for consumption on the premises—
 - (a) games or other activities which require or encourage, or are designed to require or encourage, individuals to;
 - (i) drink a quantity of alcohol within a time limit (other than to drink alcohol sold or supplied on the premises before the cessation of the period in which the responsible person is authorised to sell or supply alcohol), or
 - (ii) drink as much alcohol as possible (whether within a time limit or otherwise);
 - (b) provision of unlimited or unspecified quantities of alcohol free or for a fixed or discounted fee to the public or to a group defined by a particular characteristic in a manner which carries a significant risk of undermining a licensing objective;
 - (c) provision of free or discounted alcohol or any other thing as a prize to encourage or reward the purchase and consumption of alcohol over a period of 24 hours or less in a manner which carries a significant risk of undermining a licensing objective;

- (d) selling or supplying alcohol in association with promotional posters or flyers on, or in the vicinity of, the premises which can reasonably be considered to condone, encourage or glamorise anti-social behaviour or to refer to the effects of drunkenness in any favourable manner;
 - (e) dispensing alcohol directly by one person into the mouth of another (other than where that other person is unable to drink without assistance by reason of a disability).
5. The responsible person must ensure that free potable water is provided on request to customers where it is reasonably available.
6. (1) The premises licence holder or club premises certificate holder must ensure that an age verification policy is adopted in respect of the premises in relation to the sale or supply of alcohol.
- (2) The designated premises supervisor in relation to the premises licence must ensure that the supply of alcohol at the premises is carried on in accordance with the age verification policy.
- (3) The policy must require individuals who appear to the responsible person to be under 18 years of age (or such older age as may be specified in the policy) to produce on request, before being served alcohol, identification bearing their photograph, date of birth and either—
- (a) a holographic mark, or
 - (b) an ultraviolet feature.
7. The responsible person must ensure that—
- (a) where any of the following alcoholic drinks is sold or supplied for consumption on the premises (other than alcoholic drinks sold or supplied having been made up in advance ready for sale or supply in a securely closed container) it is available to customers in the following measures—
 - (i) beer or cider: ½ pint;
 - (ii) gin, rum, vodka or whisky: 25 ml or 35 ml; and
 - (iii) still wine in a glass: 125 ml;
 - (b) these measures are displayed in a menu, price list or other printed material which is available to customers on the premises; and
 - (c) where a customer does not in relation to a sale of alcohol specify the quantity of alcohol to be sold, the customer is made aware that these measures are available.

A responsible person in relation to a licensed premises means the holder of the premise licence in respect of the premises, the designated premises supervisor (if any) or any individual aged 18 or over who is authorised by either the licence holder or designated premises supervisor. For premises with a club premises certificate, any member or officer of the club present on the premises in a capacity that which enables him to prevent the supply of alcohol.

- 8(i) A relevant person shall ensure that no alcohol is sold or supplied for consumption on or off the premises for a price which is less than the permitted price.

8(ii) For the purposes of the condition set out in paragraph 8(i) above -

- (a) "duty" is to be construed in accordance with the Alcoholic Liquor Duties Act 1979;
- (b) "permitted price" is the price found by applying the formula -

$$P = D + (D \times V)$$

Where -

- (i) P is the permitted price,
 - (ii) D is the amount of duty chargeable in relation to the alcohol as if the duty were charged on the date of the sale or supply of the alcohol, and
 - (iii) V is the rate of value added tax chargeable in relation to the alcohol as if the value added tax were charged on the date of the sale or supply of the alcohol;
- (c) "relevant person" means, in relation to premises in respect of which there is in force a premises licence -
- (i) the holder of the premises licence,
 - (ii) the designated premises supervisor (if any) in respect of such a licence, or
 - (iii) the personal licence holder who makes or authorises a supply of alcohol under such a licence;
- (d) "relevant person" means, in relation to premises in respect of which there is in force a club premises certificate, any member or officer of the club present on the premises in a capacity which enables the member or officer to prevent the supply in question; and
- (e) "value added tax" means value added tax charged in accordance with the Value Added Tax Act 1994.

8(iii). Where the permitted price given by Paragraph 8(ii)(b) above would (apart from this paragraph) not be a whole number of pennies, the price given by that sub-paragraph shall be taken to be the price actually given by that sub-paragraph rounded up to the nearest penny.

- 8(iv). (1) Sub-paragraph 8(iv)(2) below applies where the permitted price given by Paragraph 8(ii)(b) above on a day ("the first day") would be different from the permitted price on the next day ("the second day") as a result of a change to the rate of duty or value added tax.
- (2) The permitted price which would apply on the first day applies to sales or supplies of alcohol which take place before the expiry of the period of 14 days beginning on the second day.

Conditions consistent with the operating schedule

9. The premises shall only operate as a restaurant,
 - (i) in which customers are shown to their table or the customer will select a table themselves,
 - (ii) where the supply of alcohol is by waiter or waitress service only,
 - (iii) which provide food in the form of substantial table meals that are prepared on the premises and are served and consumed at the table,

The Licensing Authority have requested (iii) is amended as follows:

(iii) which provide food in the form of substantial table meals that are prepared on the premises and are served and consumed at the table using non disposable crockery,

(iv) which do not provide any takeaway service of food or drink for immediate consumption off the premises,

(v) where alcohol shall not be sold or supplied, otherwise than for consumption by persons who are seated in the premises and bona fide taking substantial table meals there, and provided always that the consumption of alcohol by such persons is ancillary to taking such meals.

For the purpose of this condition 'Substantial Table Meal' means – a meal such as might be expected to be served as the main midday or main evening meal, or as a main course at either such meal and is eaten by a person seated at a table, or at a counter or other structure which serves the purposes of a table and is not used for the service of refreshments for consumption by persons not seated at a table or structure servicing the purposes of a table.

Notwithstanding this condition customers are permitted to take from the premises part consumed and resealed bottles of wine supplied ancillary to their meal.

10. Substantial food and non-intoxicating beverages, including drinking water, shall be available in all parts of the premises where alcohol is sold or supplied for consumption on the premises.
11. Patrons permitted to temporarily leave and then re-enter the premises, e.g. to smoke, shall not be permitted to take drinks or glass containers with them.
12. No noise generated on the premises, or by its associated plant or equipment, shall emanate from the premises nor vibration be transmitted through the structure of the premises which gives rise to a nuisance.
13. All windows and external doors shall be kept closed after 21:00 hours, or at any time when regulated entertainment takes place, except for the immediate access and egress of persons.
14. Notices shall be prominently displayed at all exits requesting patrons to respect the needs of local residents and businesses and leave the area quietly.
15. All waste shall be properly presented and placed out for collection no earlier than 30 minutes before the scheduled collection times.
16. No waste or recyclable materials, including bottles, shall be moved, removed from or placed in outside areas between 23.00 hours and 08.00 hours on the following day.
17. No deliveries to the premises shall take place between 23.00 and 08.00 hours on the following day.

18. No deliveries from the premises, either by the licensee or a third party shall take place between (23:00) and (08:00) hours on the following day.
19. No collections of waste or recycling materials (including bottles) from the premises shall take place between 23.00 and 08.00 hours on the following day.
20. A direct telephone number for the manager at the premises shall be publicly available at all times the premises is open. This telephone number and/or is to be made available to residents and businesses in the vicinity.
21. During the hours of operation of the premises, the licence holder shall ensure sufficient measures are in place to remove and prevent litter or waste arising or accumulating from customers in the area immediately outside the premises, and that this area shall be swept and or washed, and litter and sweepings collected and stored in accordance with the approved refuse storage arrangements by close of business.
22. A Challenge 21 or Challenge 25 scheme shall be operated at the premises where the only acceptable forms of identification are recognised photographic identification cards, such as driving licence, passport or proof of age card with the PASS Hologram.
23.
 - (a) The premises shall install and maintain a comprehensive CCTV system as per the minimum requirements of the Westminster Police Licensing Team.
 - (b) All entry and exit points will be covered enabling frontal identification of every person entering in any light condition.
 - (c) The CCTV system shall continually record whilst the premises is open for licensable activities and during all times when customers remain on the premises and will include the external area immediately outside the premises entrance.
 - (d) All recordings shall be stored for a minimum period of 31 days with date and time stamping.
 - (e) Viewing of recordings shall be made available immediately upon the request of Police or authorised officer throughout the entire 31-day period.
24. A staff member from the premises who is conversant with the operation of the CCTV system shall be on the premises at all times when the premises is open. This staff member must be able to provide a Police or authorised council officer copies of recent CCTV images or data with the absolute minimum of delay when requested.
25. An incident log shall be kept at the premises, and made available on request to an authorised officer of the City Council or the Police, which will record the following:
 - (a) all crimes reported to the venue
 - (b) all ejections of patrons
 - (c) any complaints received regarding crime disorder
 - (d) any incidents of disorder
 - (e) any faults in the CCTV system
 - (f) any refusal of the sale of alcohol
 - (g) any visit by a relevant authority or emergency service.
26. Before the premises open to the public, the plans as deposited will be checked by the Environmental Health Consultation Team to ensure they are an accurate reflection of the premises constructed. Where there are minor changes to the premises layout during the course of construction new plans shall be provided to the Environmental Health Consultation Team and the Licensing Authority.
27. No licensable activities shall take place at the premises until the premises has been assessed as satisfactory by the Environmental Health Consultation Team at which time this condition shall be removed from the Licence by the licensing authority.

28. No licensable activities shall take at the premises until the capacity of the premises has been determined by the Environmental Health Consultation Team and the licensing authority has replaced this condition on the licence with a condition detailing the capacity so determined. (this shall not exceed 48 persons excluding staff).

Conditions proposed by the Licensing Authority

29. Neither [REDACTED] nor [REDACTED] shall have any involvement in:
1. the day to day running of the premises,
 2. management of the premises or
 3. management of the operation at the premises

Conditions proposed by the Metropolitan Police

None

Conditions proposed by Environmental Health

None

55 Frith Street, W1



20/03/2024, 12:20:47

- Property Mailing List
- Ward Labels
- Borough Boundary - Mask
- Borough Boundary - Detailed
- Ward Boundaries

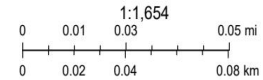

Licensing premises within 75m of 55 Frith Street, London, W1				
Licence Number	Trading Name	Address	Premises Type	Time Period
23/07630/LIPT	Canwood55	55 Frith Street London W1D 4SJ	Restaurant	Sunday; 12:00 - 22:30 Monday to Saturday; 10:00 - 23:30
19/06836/LIPDPS	Dog & Duck Public House	18 Bateman Street London W1D 3AJ	Public house or pub restaurant	Sunday; 07:00 - 22:30 Sunday; 07:00 - 00:00 Monday to Thursday; 07:00 - 23:30 Monday to Saturday; 07:00 - 00:30

				Friday to Saturday; 07:00 - 00:00 Sundays before Bank Holidays; 07:00 - 00:00
20/07618/LIPDPS	Mimis	56-57 Frith Street London W1D 3JG	Hotel, 3 star or under	Sunday; 07:00 - 22:30 Monday to Thursday; 07:00 - 23:30 Friday to Saturday; 07:00 - 00:00 Sundays before Bank Holidays; 12:00 - 00:00
20/10046/LIPN	Tomato (Shadow Licence)	54 Frith Street London W1D 4SL	Premises Licence - Shadow Licence	Monday; 10:00 - 01:30 Tuesday; 10:00 - 01:30 Wednesday; 10:00 - 01:30 Thursday; 10:00 - 01:30 Friday; 10:00 - 01:30 Saturday; 10:00 - 01:30 Sunday; 10:00 - 01:00
20/11539/LIPDPS	Tomato	54 Frith Street London W1D 4SL	Restaurant	Sunday; 10:00 - 01:00 Monday to Saturday; 10:00 - 01:30
23/02469/LIPDPS	Pix	16 Bateman Street London W1D 3AH	Restaurant	Sunday; 12:00 - 22:30 Monday to Thursday; 11:00 - 23:30 Friday to Saturday; 11:00 - 00:00 New Year's Eve; 12:00 - 00:00
06/07744/WCCMAP	Garlic & Shots	Basement And Ground Floor 14 Frith Street London W1D 4RD	Restaurant	Sunday; 12:00 - 23:30 Monday to Saturday; 10:00 - 01:00

20/03241/LIPT	Salon 64	14 Bateman Street London W1D 3AG	Hairdresser or beauty salon	Monday; 08:00 - 22:30 Tuesday; 08:00 - 22:30 Wednesday; 08:00 - 22:30 Thursday; 08:00 - 22:30 Friday; 08:00 - 22:30 Saturday; 08:00 - 22:30
23/06413/LIPDPS	Nandos	Ground Floor 10 Frith Street London W1D 3JF	Restaurant	Sunday; 12:00 - 00:00 Monday to Saturday; 10:00 - 00:30
24/00392/LIPCH	Chotto-Matte	11-13 Frith Street London W1D 4RB	Restaurant	Sunday; 12:00 - 00:30 Monday to Saturday; 10:00 - 01:30
23/05175/LIPT	TAVUUK	3-5 Bateman Street London W1D 4AG	Cafe	Sunday; 12:00 - 16:00 Monday to Thursday; 10:00 - 23:30 Friday to Saturday; 12:00 - 00:00
23/08467/LIPT	Koya Bar	Ground Floor 50 Frith Street London W1D 4SQ	Restaurant	Sunday; 12:00 - 22:30 Monday to Thursday; 10:00 - 23:30 Friday to Saturday; 10:00 - 00:00
08/06508/LIPDPS	The Arts Theatre Club	50 Frith Street London W1D 4SQ	Night clubs and discos	Sunday; 09:00 - 23:00 Monday to Saturday; 09:00 - 03:30
23/01943/LIPRW	Negroni	15 Frith Street London W1D 4RE	Restaurant	Sunday; 12:00 - 00:00 Monday to Saturday; 10:00 - 00:30
13/01625/LIPDPS	Gopal's Of Soho	Basement And Ground Floor 12 Bateman Street London W1D 4AH	Restaurant	Sunday; 12:00 - 00:00 Monday to Saturday; 10:00 - 00:30

23/05285/LIPDPS	Hoppers	49 Frith Street London W1D 4SG	Restaurant	Sunday; 08:00 - 23:30 Monday to Saturday; 08:00 - 00:30
22/11707/LIPCH	Cookhouse Joe	33 Dean Street London W1D 4PW	Restaurant	Sunday; 12:00 - 22:30 Monday to Thursday; 09:00 - 23:30 Friday to Saturday; 09:00 - 00:00 Sundays before Bank Holidays; 12:00 - 00:00
22/09153/LIPDPS	Doppo	33 Dean Street London W1D 4PW	Restaurant	Sunday; 12:00 - 22:30 Monday to Thursday; 09:00 - 23:30 Friday to Saturday; 09:00 - 00:00 Sundays before Bank Holidays; 12:00 - 00:00
21/14629/LIPVM	The Crown & Two Chairmen	31-32 Dean Street London W1D 3SB	Pub or pub restaurant with lodge	Sunday; 07:00 - 22:50 Monday to Thursday; 07:00 - 23:30 Friday to Saturday; 07:00 - 00:00 Sundays before Bank Holidays; 07:00 - 00:00
23/04998/LIPV	Sunset Strip	Basement To First Floor 30 Dean Street London W1D 3SA	Night clubs and discos	Monday; 09:00 - 01:30 Tuesday; 09:00 - 01:30 Wednesday; 09:00 - 01:30 Thursday; 09:00 - 01:30 Friday; 09:00 - 01:30 Saturday; 09:00 - 01:30 Sunday; 09:00 - 00:00

22/09297/LIPVM	Burger & Lobster	36 - 38 Dean Street London W1D 3TE	Restaurant	Sunday; 12:00 - 23:00 Monday to Thursday; 10:00 - 00:30 Friday to Saturday; 10:00 - 01:00 Sundays before Bank Holidays; 12:00 - 00:30
23/00144/LIPCH	Ceviche	Basement And Ground Floor 17 Frith Street London W1D 4RG	Restaurant	Sunday; 12:00 - 01:00 Monday to Saturday; 10:00 - 01:30
23/01394/LIPCH	Lobos Meat Tapas	Basement And Ground Floor 48 Frith Street London W1D 4SF	Restaurant	Sunday; 12:00 - 22:30 Monday to Thursday; 10:00 - 23:30 Friday to Saturday; 10:00 - 00:00 Sundays before Bank Holidays; 12:00 - 00:00
12/07550/LIPDPS	Karaoke Box	Ground Floor 18 Frith Street London W1D 4RQ	Club or institution	Sunday; 09:00 - 23:00 Monday to Wednesday; 09:00 - 02:00 Thursday to Saturday; 09:00 - 05:00
23/04215/LIPDPS	Simmons	2 Bateman Street London W1D 4AE	Public house or pub restaurant	Sunday; 12:00 - 22:30 Monday to Thursday; 10:00 - 23:30 Friday to Saturday; 10:00 - 00:00 Sundays before Bank Holidays; 12:00 - 00:00

22/11573/LIPDPS	Simmons	2 Bateman Street London W1D 4AE	Public house or pub restaurant	Sunday; 12:00 - 22:30 Monday to Thursday; 10:00 - 23:30 Friday to Saturday; 10:00 - 00:00 Sundays before Bank Holidays; 12:00 - 00:00
20/05637/LIPDPS	Suvlaki	Ground Floor 21 Bateman Street London W1D 3AL	Restaurant	Friday to Saturday; 12:00 - 03:00 Sunday to Thursday; 12:00 - 00:00
23/08362/LIPDPS	La Capannina Club	Basement 21 Bateman Street London W1D 3AL	Night clubs and discos	Sunday; 09:00 - 00:30 Monday to Saturday; 09:00 - 03:30
23/00162/LIPVM	Barrafina Quo Vadis	26 Dean Street London W1D 3LL	Restaurant	Sunday; 09:00 - 00:00 Monday to Saturday; 09:00 - 02:30
11/02308/LIPDPS	Prix Fixe Brasserie	Basement And Ground Floor 39 Dean Street London W1D 4PU	Restaurant	Sunday; 12:00 - 00:00 Monday to Saturday; 10:00 - 00:30
23/01881/LIPV	Hazlitts Hotel	6 Frith Street London W1D 3JA	Hotel, 3 star or under	Monday; 00:00 - 00:00 Tuesday; 00:00 - 00:00 Wednesday; 00:00 - 00:00 Thursday; 00:00 - 00:00 Friday; 00:00 - 00:00 Saturday; 00:00 - 00:00 Sunday; 00:00 - 00:00
17/09349/LIPRW	Circa	Basement And Ground Floor 62 Frith Street London W1D 3JN	Night clubs and discos	Monday to Sunday; 11:00 - 01:00

11/01841/LIPDPS	Ronnie Scott's Jazz Club	Basement And Ground Floor And Part First Floor 47 Frith Street London W1D 4HT	Night clubs and discos	Sunday; 09:00 - 00:30 Monday to Saturday; 09:00 - 03:30
20/06878/LIPDPS	Truffle Burgers	Ground Floor 22 Bateman Street London W1D 3AN	Cafe	Sunday; 12:00 - 00:00 Monday to Saturday; 10:00 - 00:30
17/11842/LIPDPS	Bonnie Gull	Ground Floor 22 Bateman Street London W1D 3AN	Cafe	Sunday; 12:00 - 00:00 Monday to Saturday; 10:00 - 00:30
24/00468/LIPDPS	Sussex Restaurant	63 - 64 Frith Street London W1D 3JW	Restaurant	Sunday; 12:00 - 00:00 Monday to Saturday; 10:00 - 00:30
21/09121/LIPDPS	Sussex Restaurant	63 - 64 Frith Street London W1D 3JW	Restaurant	Sunday; 12:00 - 00:00 Monday to Saturday; 10:00 - 00:30
21/14671/LIPDPS	40 Dean Street	40 Dean Street London W1D 4PX	Restaurant	Sunday; 12:00 - 00:00 Monday to Saturday; 10:00 - 00:30
21/08664/LIPVM	Union Club	50 Greek Street London W1D 4EQ	Restaurant	Monday; 10:00 - 01:30 Tuesday; 10:00 - 01:30 Wednesday; 10:00 - 01:30 Thursday; 10:00 - 01:30 Friday; 10:00 - 01:30 Saturday; 10:00 - 01:30 Sunday; 12:00 - 01:00

				Monday; 10:00 - 01:00 Tuesday; 10:00 - 01:00 Wednesday; 10:00 - 01:00 Thursday; 10:00 - 01:00 Friday; 10:00 - 01:00 Saturday; 10:00 - 01:00 Sunday; 10:00 - 01:00
23/00801/LIPT	L'escargot Ltd	48 Greek Street London W1D 4EF	Restaurant	
18/03606/LIPDPS	Lina Stores	Basement And Ground Floor 51 Greek Street London W1D 4EH	Restaurant	Sunday; 12:00 - 00:00 Monday to Saturday; 10:00 - 00:30
18/10183/LIPDPS	ZIMA Russian Street Food And Bar	45 Frith Street London W1D 4SD	Restaurant	Sunday; 12:00 - 00:00 Monday to Saturday; 10:00 - 01:00
24/00859/LIPDPS	Club 49	Basement And Ground Floor 49 Greek Street London W1D 4EG	Restaurant	Sunday; 12:00 - 23:00 Monday to Saturday; 10:00 - 03:30
23/00491/LIPDPS	Not Recorded	Basement And Ground Floor 47 Greek Street London W1D 4EE	Cafe	Sunday; 12:00 - 22:30 Monday to Saturday; 12:00 - 23:00
22/09978/LIPT	Not Recorded	Basement And Ground Floor 47 Greek Street London W1D 4EE	Cafe	Sunday; 12:00 - 22:30 Monday to Saturday; 12:00 - 23:00
22/04199/LIPDPS	Duck Soup	Basement And Ground Floor 41 Dean Street London W1D 4PY	Restaurant	Sunday; 12:00 - 00:00 Monday to Saturday; 10:00 - 00:30
14/02772/LIPV	Thirst	23 - 24 Bateman Street	Night clubs and discos	Sunday; 12:00 - 23:00 Monday to

		London W1D 3AW		Saturday; 09:00 - 03:30
17/03238/LIPCH	Little Italy	21A Frith Street London W1D 4RW	Restaurant	Monday to Sunday; 09:00 - 05:30
06/12560/WCCMAP	The Delhi Brasserie	44 Frith Street London W1D 4SB	Restaurant	Sunday; 12:00 - 00:00 Monday to Saturday; 10:00 - 00:30
23/06668/LIPDPS	Manzis	Basement North 1 - 8 Bateman's Buildings London W1D 3EN	Restaurant	Monday; 07:00 - 23:30 Tuesday; 07:00 - 23:30 Wednesday; 07:00 - 23:30 Thursday; 07:00 - 01:30 Friday; 07:00 - 01:30 Saturday; 07:00 - 01:30 Sunday; 10:00 - 22:30
22/06120/LIPCH	Prince Edward Theatre	Prince Edward Theatre 28 Old Compton Street London W1D 4HS	Theatre	Monday to Sunday; 09:00 - 01:00
22/11030/LIPDPS	Dean Street Town House	69 - 71 Dean Street London W1D 3SE	Club or institution	Monday to Sunday; 00:00 - 00:00
18/08862/LIPVM	Japes	Ground Floor Townsend House 22 - 25 Dean Street London W1D 3RY	Restaurant	Sunday; 09:00 - 00:00 Monday to Saturday; 07:00 - 01:00
17/14701/LIPCH	Cay Tre (Soho)	42 - 43 Dean Street London W1D 4PZ	Restaurant	Monday to Sunday; 09:30 - 01:30
24/00241/LIPDPS	Gravity House	65 - 66 Frith Street London W1D 3JR	Office	Monday to Sunday; 00:00 - 00:00

21/09644/LIPDPS	G-A-Y Bar	Basement To First Floor 30 Old Compton Street London W1D 4UR	Restaurant	Sunday; 09:00 - 00:30 Monday to Saturday; 09:00 - 01:00 New Year's Eve; 00:00 - 00:00
22/09722/LIPDPS	G-A-Y Bar	Basement To First Floor 30 Old Compton Street London W1D 4UR	Restaurant	Sunday; 09:00 - 00:30 Monday to Saturday; 09:00 - 01:00 New Year's Eve; 00:00 - 00:00
17/03246/LIPCH	Bar Italia	Basement And Ground Floor Front 22 Frith Street London W1D 4RP	Cafe	Sunday; 12:00 - 05:00 Monday to Saturday; 10:00 - 05:00
23/07833/LIPDPS	Here Soho	First Floor 56 Greek Street London W1D 3DU	Office	Monday to Sunday; 09:30 - 22:30
23/07515/LIPDPS	The Groucho Club	44-45 Dean Street London W1D 4QB	Club or institution	Monday; 09:00 - 02:30 Tuesday; 09:00 - 02:30 Wednesday; 09:00 - 02:30 Thursday; 09:00 - 02:30 Friday; 09:00 - 02:30 Saturday; 09:00 - 02:30 Sunday; 12:00 - 00:00
19/15029/PREAPM	Not Recorded	44-45 Dean Street London W1D 4QB	Not Recorded	
19/00938/LIPDPS	Not Recorded	Basement 23 Frith Street London W1D 4RR	Restaurant	Sunday; 09:00 - 01:00 Monday to Saturday; 09:00 - 03:30

21/08287/LIPN	Caffe Nero	43 Frith Street London W1D 4SA	Cafe	Sunday; 06:00 - 02:00 Monday to Wednesday; 06:00 - 02:00 Thursday to Saturday; 06:00 - 04:00
20/11213/LIPT	Old Compton Brasserie	36 Old Compton Street London W1D 4US	Restaurant	Monday to Sunday; 07:00 - 01:30